

Electronic Forms and Alternative SharePoint App Approaches

April 27, 2016

Peter Carson

- President, Envision IT
- SharePoint MVP
- Partner Seller, Microsoft Canada
- peter@envisionit.com
- <http://blog.petercarson.ca>
- www.envisionit.com
- Twitter @carsonpeter
- VP Toronto SharePoint User Group

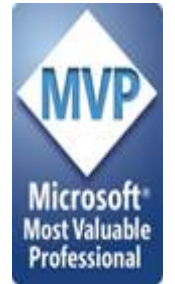

Amanda DaCosta

- Sales

- e: adacosta@envisionit.com
- p: (905) 812-3009 x250

Agenda

- Introductions
- Overview of Envision IT
- SharePoint Development Background
- Alternative App Models
- Client-Side Code Only
- Visual Studio WebAPI Projects
- Questions / Next Steps

Envision IT Overview

- O365 Productivity Consultants
- Go-to partner for SharePoint Websites, Intranets, Extranets, and Collaboration portals
- Working with SharePoint since 2001
- Microsoft Gold Partner
- Multiple award winner

Microsoft Partner

Gold Collaboration and Content
Silver Cloud Productivity
Silver Cloud Platform
Silver Application Development

Envision IT

Public Websites

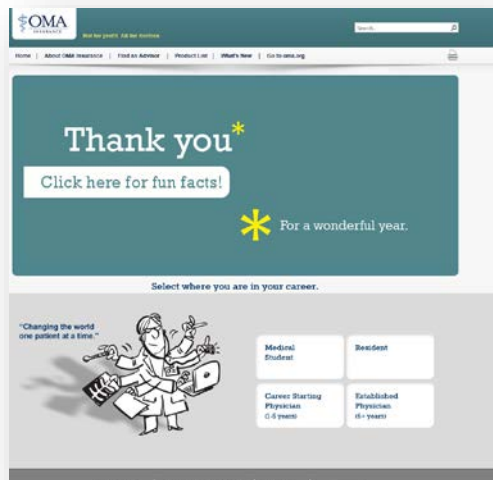

Intranets / Staff Portals

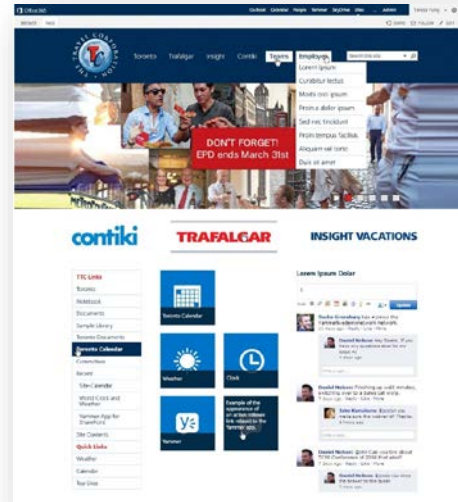

Extranets / Member Portals

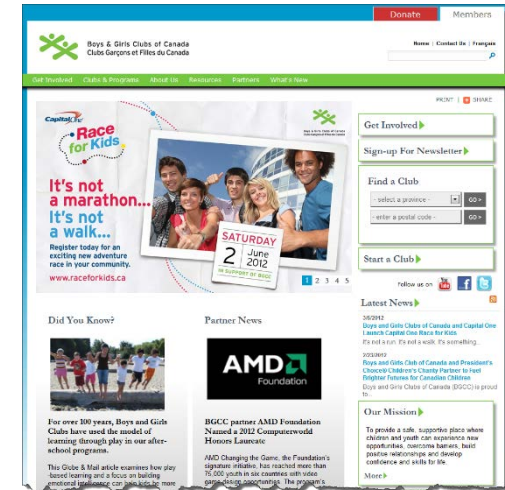

Training

Envision IT has 20 years of experience in delivering corporate training. We offer 2 end-user training courses for SharePoint:

- SharePoint Collaboration
- Web Content Management

Extranet User Manager

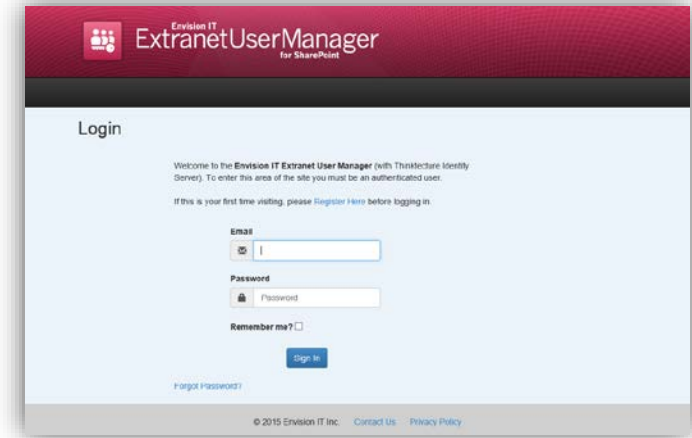
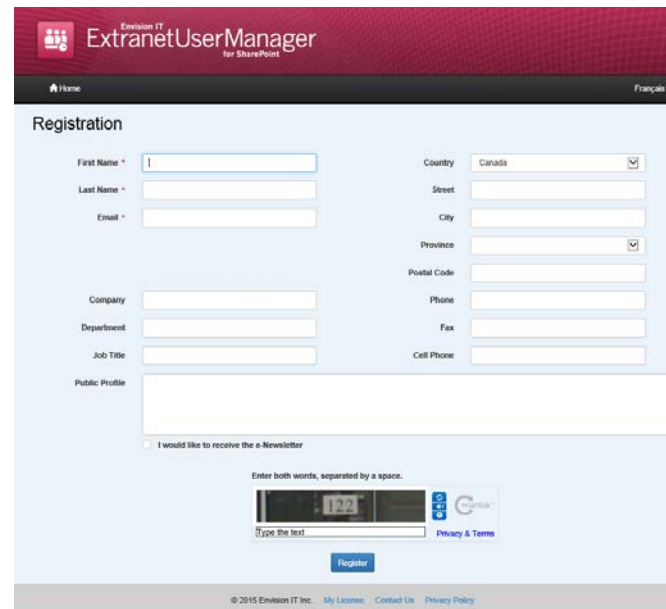

- Easy delegation of user management to business
- Self-registration, approvals, forgotten password reset
- Simplified login for both internal and external users

Poll 1

Which Version of SharePoint are you currently using?

- Office 365
- SharePoint Server 2013
- SharePoint Server 2010
- SharePoint Foundation (2010 or 2013)
- MOSS 2007 or WSS 3.0

Poll 2

How do you use SharePoint today?

- Internal collaboration
- Internal web publishing (Intranet)
- Extranets
- Public facing website

SharePoint Development Background

SharePoint Development History

- Full Trust Solutions
- Sandbox Solutions
- SharePoint Apps
 - SharePoint Hosted
 - Provider Hosted
 - Azure Hosted - discontinued

Full Trust Solutions

- Code runs on the SharePoint server
- Access to the full server API
- Code can run in with elevated permissions
- Not supported on Office 365
- Can raise challenges when upgrading SharePoint

Sandbox Solutions

- Code is uploaded into SharePoint
- Runs in a restricted sandbox
- Limited set of API methods available
- Supported on premises and in Office 365
- Deprecated by Microsoft and not recommended

Apps Model – SharePoint Hosted

- Client side code runs in the browser
- Uses CSOM or REST APIs to communicate with SharePoint
- User needs permissions for anything that is being done
 - No ability to run with elevated permissions

Apps Model – Provider Hosted

- Apps run in a separate server or IIS site from SharePoint
- Gets code off the SharePoint server
- Supports on premises and Office 365
- UI runs in an iFrame in the SharePoint window

App Model Challenges

- Setting up the App store is complicated
- Separate wildcard app domain is needed
- Certificates
- Complex to move between environments – dev, test, prod
- Apps need to be added to sites by end users – cannot be scripted

Why are Apps Complex?

- Intended for functions that will be added multiple times to sites
- End users can discover Apps in the public store or company store
- Reality is most business apps don't require this
- Custom Apps typically need to exist in one or a few places

Alternative App Models

Checklist for an Ideal App Model

- No iFrames
- No wildcard DNS domains
- No code on the SharePoint Server
- Great user experience
- Standard development model
- Ability to run with elevated permissions
- Integrate with more than just SharePoint

Basis for the Model

- All UI is done in client side code
- HTML, CSS, and JavaScript
- Leverage frameworks
 - Bootstrap
 - jQuery
 - Handlerbars
 - Knockout
 - Angular
 - TypeScript

Run with Elevated Permissions?

- Do users have rights to do everything they need to do in SharePoint?
- Read, add, and edit rights to SharePoint
- Column level security
- Custom business rules

Client-Side Code Only

- Presentation of read-only data
 - Catalog publishing
 - Visualizations
 - Customized user experience
 - Simple forms

SharePoint APIs

- Client Side Object Model (CSOM)
- REST APIs
- REST seems to be the preferred path that Microsoft is investing in

Shakespeare Reference Project

ENVISION
Shakespeare Company

Search...

Home About Us Events and Tickets Plan Your Visit Works

A Midsummer Night's Dream

News Rollup

- May 30, 2013
Tony Nominations Announced
- May 06, 2013
Welcome to the Envision Shakespeare Company
- May 02, 2013
Acting Classes Now Offered

Media Spotlight

- May 06, 2013
ESC on CBC

[Read all News and Media Spotlight articles](#)

About Us

Donec ullamcorper dui sollicitudin augue tincidunt nec blandit sem varius. Duis lacinia viverra varius. Pellentesque habitant morbi tristique senectus et netus et malesuada fames ac turpis egestas. Nulla porta dolor a neque interdum placerat. Vivamus ut nisi magna. Maecenas in mauris eu est rhoncus viverra fermentum id nulla.

Envision Shakespeare Company by Envision IT Inc. is licensed under a Creative Commons Attribution-ShareAlike 3.0 Unported License

[Contact Us](#) [Disclaimer](#) [Privacy](#)

Cross Site Publishing

www.envisionit.com/events

www.extranetusermanager.com/Events-and-News

Custom User Experience

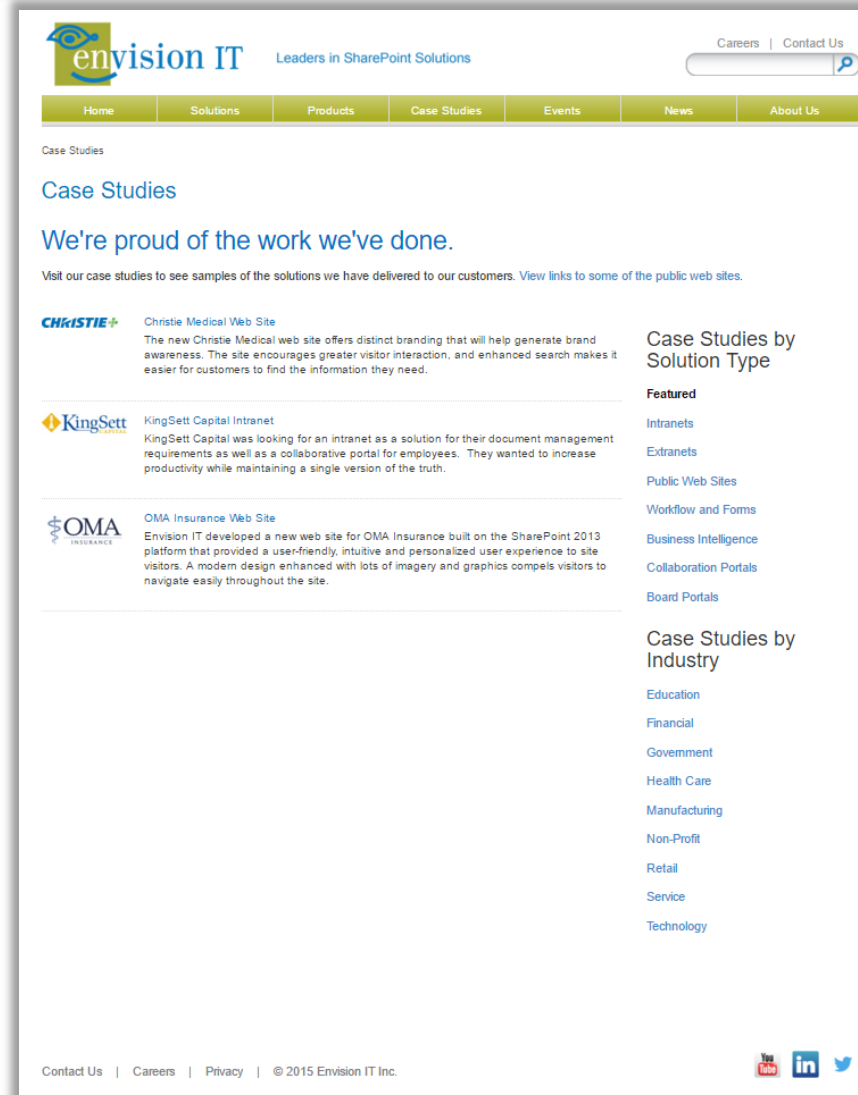

Pentecostal Assembly of Canada Pension Portal

- SharePoint 2013 portal for current and retired staff
- Address and Banking Information update forms
 - Write to SharePoint lists
 - List columns define the form fields
 - Workflow used to secure submissions
 - Built with jQuery and SharePoint REST APIs
- Pension Calculator
 - Calculates annual benefits payable at retirement
 - Knockout model uses values entered by user

Pension Member

[Annual Benefits Statement](#)

[Contribution History](#)

[T4As](#)

[Address Update](#)

[Banking Information Update](#)

[Retirement Options](#)

[Pension Calculator](#)

Address Update

Fields marked with an asterisk (*) are required. If a required field is not applicable to you, enter "n/a".

Full Name *

Employee ID *

Effective Date *

Address 1 *

Address 2

City *

Province *

Postal Code *

Country *

Email Address

Telephone Number

Banking Information Update

Fields marked with an asterisk (*) are required.

Full Name *

Employee ID *

Name of Financial Institution *

Branch Transit Number *

Institution Number *

Account Number *

Pension Member

Annual Benefits Statement

Contribution History

T4As

Address Update

Banking Information Update

Retirement Options

Pension Calculator

Pension Calculator

Annual Benefit Statement Contributions

Please refer to the Annual Accrued Pension to Date section on your most recent Annual Benefit Statement

Pension from Contributions

Pension from Enhancements (All Years)

Start Contribution Year

Member Contributions per Year

Employer Contributions per Year

Projected Annual Pension

Payable at Age

Number of Years to Age

Month of birth

Total Projected Annual Benefit Payable at age 65:
Monthly Pension:

Note: For pension calculations below age 65, annual benefit payable is reduced by 0.5% for every month prior to age 65.

Elevated Permissions

- Code that needs to run in a different context than the user
- Can't run in JavaScript in the browser
- No code allowed on SharePoint server
- Need somewhere else to run

Visual Studio WebAPI Projects

- Part of ASP.NET 4.5
- Full .NET functionality – typically C#
- Can deploy on premises or in Azure
- Can cheat and deploy to SharePoint WFEs
- Makes authentication easier
- Some work to move to another environment

WebAPI Authentication

- Can be anonymous
 - Very useful for anonymous form submits
 - Simplifies permissions in SharePoint
- Leverage SharePoint authentication
 - Deploy as an IIS application under SharePoint
 - Can access the user's SharePoint identity
 - Use that to access SharePoint, or can still run with elevated permissions
- Azure Active Directory
 - Ideal for Office 365
 - Register your API as an Azure App
 - Call from Office 365 and have access to the user identity

Milton District High School

- www.mdhsreads.ca
- Technological Resources Calendar
- Teachers can request resources
- Form is anonymously available
- Teachers confirm requests through an email link
- SharePoint library has approvals turned on
- Librarian approves to publish to site
- Mobile friendly

Technological Resources Request Form

Teacher Name

Email

Requested Items

- Chromebook Cart A (20)
- Chromebook Cart B (20)
- Chromebook Cart B (20)
- iPad Box (8)
- 23 Desktop Computers
- Conference room with overhead projector
- Library space
- Teacher-Librarian

Date

Period

- 1
- 2
- 3
- 4
- 5

Notes

Library Links

[MDHS Website](#)
[MDHS Scene and Herd](#)
[Halton District School Board Website](#)

Contact

Milton District High School Library
396 Williams Avenue, Milton, ON L9T 2G4
905-87802839 x236

Library Hours

Monday through Friday
7:30 AM to 3:30 PM

Connect

[Twitter](#)

Envision IT Leave Request

- Vacation, sick days, bereavement, jury duty, etc.
- Tracks the allocation and accrual period
- Leverages AD Manager property
- Enforces security
 - Users don't have direct access to SharePoint lists
 - Permissions are managed in the REST API
 - Users can see their requests
 - Managers can see their reports
 - HR Administrators can see all requests
- Supports Office 365

Home EDIT LINKS

RequestForm

Recent

Tasks

SOR

VacationRequests

VacationAllocation

Workflow Tasks

Request Form

Site Contents

Recycle Bin

EDIT LINKS

Search this site

Request Type Select a request type

Status Draft

Staff Member Peter Carson

Created On

Manager Peter Carson

Total Business Days 0

Start Date mm/dd/yyyy

Available Vacation Days 3

End Date mm/dd/yyyy

Comments

Save Request

Request History

County of Simcoe

- Derived from Envision IT Leave Request
- On premises SharePoint 2013
- Integrated with SAP HRIS
- REST API
 - Allocations from SAP
 - Manager reporting structure
 - Writing requests to SharePoint
 - Pushing approved requests back into SAP
- Nintex workflow
 - Drives the approval process

Employee

Peter Carson

Manager

Choose...

Start Date 04/28/20**End Date** 04/29/20**Multiple Days****Absence type**

Choose...

*Only one absence type is allowed per range***Comments****Status****Draft****Available Time Off**

Type	Hours
Vacation	20
Float	10
Banked Overtime	0
Sick Carried to Vacation	40
Banked Stat	5.5

Available Hours

Date	Work hours	Notes
04/27/2016	7	VAC
04/28/2016	7	
Total Available Hours	14	

[Save Request](#)**Request History**

Type of Leave	Start Date	End Date	Hours	Status	Manager to Approve	Last Action
No items to display						

0 items per page

College of Early Childhood Educators

- Building a new mobile-friendly SharePoint 2013 site
- Complain and Mandatory Employer Report forms
- Anonymously submitted to a Visual Studio REST API
- Document attachments
- Creates a document set with metadata set from the form
- Generates a Word version of the report
- Uploads all attached documents

Home Contact Us Français

Text Size: [a](#) [a](#) [a](#)

[About Us -](#)
[Public -](#)
[Employers -](#)
[Members -](#)
[Become a Member -](#)

Home / About Us / History

Mandatory Employer Report

I wish to submit a mandatory employer report to the College of Early Childhood Educators

Employer's name
Position with the workplace
Workplace name
Workplace address
Confidential e-mail
Workplace telephone
Supervisor's name (if applicable)
Owner's name (if applicable)
Parent organization (if applicable)

Member Information

If your report relates to more than one RECE, please fill out separate forms for each.

Name (please include College registration # if known)
Position in workplace
Home address (if known)
Work address (if different from workplace)
E-mail
Home telephone **Work/cell telephone**
Start date of employment in the workplace
End date of employment in the workplace (if applicable)

Parent Contact Information (if known and applicable)

Parent(s) name(s)
Home address
Work address
Email
Home telephone **Work/cell telephone**

Incident(s) Information

Incident #1

Incident Location
Incident Date

Please describe as clearly and concisely as possible the incident(s) and the conduct that, in your opinion, constitutes professional misconduct, incompetence or incapacity. Attach and label additional sheets if necessary.

[Add another incident](#)

Incident(s) Information (continued)

Please describe what steps if any, were taken at the local level to resolve this matter. What was the outcome of this incident within the Workplace (suspension, termination, internal investigation, etc.)?

Have there been previous concerns about the Member's behaviour or professional abilities? If so, please explain the concern(s) and the steps taken to address the issue(s).

If the police have been contacted regarding this incident, please answer the following:

To your knowledge have criminal charges been laid against the member? Yes No

If yes, please provide the following information:

Offences charged
Date charges laid
Police Service (OPP, municipal force, etc.)
Contact Name
Address
Telephone

Supporting Documentation (please see attached list below)

In order for the College to successfully complete its investigation, it is important that you submit any supporting documentation along with your report. This may include:

- relevant policies
- e-mails
- serious occurrence reports
- employment termination letters
- verbal/written warnings
- pictures, video footage
- witness statements
- any other information you feel may be relevant to the investigation or useful for the Complaints Committee during its deliberation

If the College requires any information you will be contacted.

If you provide any supporting documentation, please ensure it is properly labelled and explain its relevance to your report.

Drop files here to upload

Signature **Date**

[Submit](#)

[Contact Us](#)
[Privacy Statement](#)
[Terms and Conditions](#)
[Webmaster](#)

© Copyright 2016 College of Early Childhood Educators. All Rights Reserved.

QUESTIONS & NEXT STEPS

Basis for the Model

- All UI is done in client side code
- HTML, CSS, and JavaScript
- Leverage frameworks
 - Bootstrap
 - jQuery
 - Handlerbars
 - Knockout
 - Angular
 - TypeScript

Links

- Bootstrap
 - <http://getbootstrap.com/>
 - Open source project started by Twitter staff
 - Most popular HTML, CSS, and JS framework for developing responsive, mobile first projects on the web
- Less
 - <http://lesscss.org/>
 - CSS pre-processor that compiles CSS and extensions
- jQuery
 - <https://jquery.com/>
 - Fast, small, and feature-rich JavaScript library

Links

- Handlebars

- <http://handlebarsjs.com/>
- Minimal HTML templating on steroids

- Knockout

- <http://knockoutjs.com/>
- Simplified dynamic JavaScript UIs with the Model-View-View Model (MVVM)

- Angular

- <https://angularjs.org/>
- Single page apps built with the Model-View-Controller (MVC)

Links

- Visual Studio WebAPIs
 - <http://www.asp.net/web-api>
- Swagger
 - <http://swagger.io/>
 - Swagger is to REST as WSDL is to SOAP
 - Define your API in Swagger
- Swashbuckle adds Swagger to a .NET WebAPI project
 - <https://www.nuget.org/packages/Swashbuckle>
- TypeScript
 - <http://www.typescriptlang.org/>
 - Strongly typed, pre-compiled JavaScript
 - Supported by Visual Studio

Upcoming Webinar

Extranets in SharePoint and Office 365

- Thursday May 26, 2016 11-12 PM EST
- Real-world customer case studies
- SharePoint On Premises and Office 365
- Register at www.extranetusermanager.com/Events-and-News

THANK YOU!
